

LINE DATA		
LINE	BEARING	DISTANCE
L1	N07°02'22"E	140.00'
L2	N37°02'22"E	75.00'
L3	N22°02'22"E	140.00'
L4	S89°57'38"E	310.00'
L5	N22°02'22"E	150.00'
L6	N69°02'22"E	55.00'
L7	N13°45'59"E	86.00'
L8	N09°17'33"E	62.73'
L9	N67°59'14"W	121.22'
L10	N84°00'40"W	279.44'
L11	N86°44'08"W	207.01'
L12	S12°37'46"W	140.21'
L13	S87°39'42"W	229.39'
L14	S06°24'05"E	199.86'

**PROJECT DATA**

**SITE INFORMATION:**  
OWNER PARCEL: STEPHEN M. BURT & SHARON C. BURT

PIN NUMBER PARCEL 1: 9840-33-9815  
DEED REF PARCEL 1: BOOK 3976, PAGE 28  
PLAT REF PARCEL 1: BOOK 94, PAGE 77  
ACREAGE PARCEL 1: 17.31 ACRES BY SURVEY

PIN NUMBER PARCEL 2: 9840-43-9598  
DEED REF PARCEL 2: BOOK 251, PAGE 35  
PLAT REF PARCEL 2: BOOK 16, PAGE 134  
ACREAGE PARCEL 2: 38.28 ACRES BY SURVEY

**SITE TOTAL:** 55.59 ACRES (2,421,585)

**ZONING:** R1 - RURAL RESIDENTIAL BINGHAM (6)  
**TOWNSHIP:** BINGHAM (6)  
**SCHOOL SYSTEM:** ORANGE COUNTY SCHOOLS  
**FIRE DISTRICT:** ORANGE GROVE

**RIVER BASIN:** CAPE FEAR  
**WATERSHED:** HAW RIVER UNPROTECTED  
**FEMA:** MAP 3710984000J, EFFECTIVE 02/02/2007  
**SOILS:** LG, LIGNUM SILT LOAM, 0-3% GROUP D HrB & HrC, HERNDON SILT LOAM, GROUP B

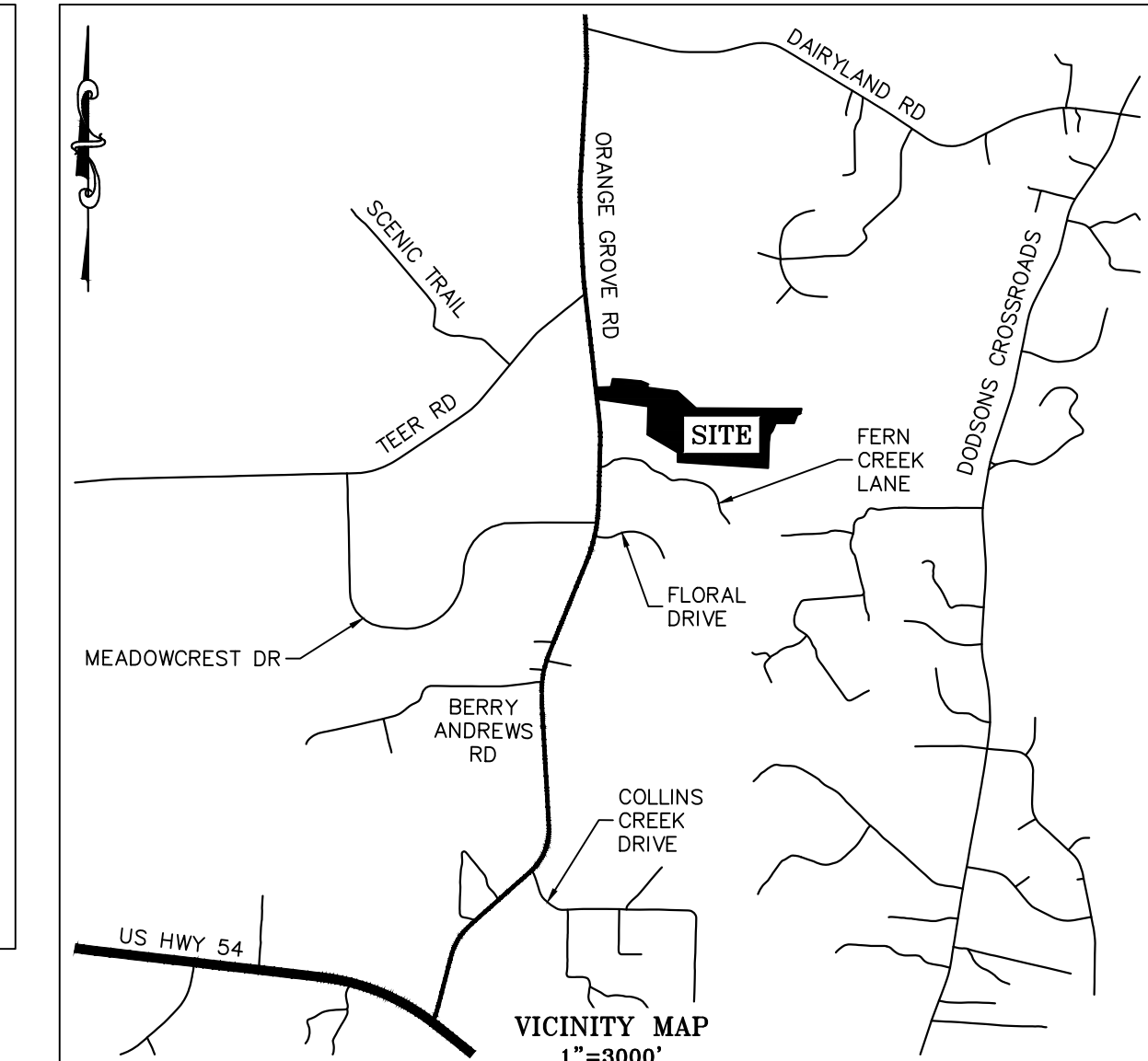

**EarthCentric Engineering, Inc.**  
License # C-2638  
204 W. Clay Street  
Mebane, NC 27302  
Phone: (919) 563-9041  
Fax: (919) 304-3234  
E-Mail: Phil.Koehn@EarthCentric.com

**PRELIMINARY NOT FOR CONSTRUCTION**

PRINCIPAL ENGINEER  
PHIL KOECH - NCPCE #22634

**ARRAY**  
ORANGE COUNTY, NORTH CAROLINA  
**SITE PLAN**

REV.	DATE	DESCRIPTION

DATE: MAY XX, 2020  
HORIZONTAL SCALE: 1" = 120'  
VERTICAL SCALE: N/A  
PROJECT MANAGER: CPK  
DRAWN BY: CPK  
PROJECT NO.: 19-018  
DRAWING NAME: 19-018 WORKING

THIS DRAWING AND THE DESIGN HEREON ARE THE PROPERTY OF EarthCentric Engineering, Inc. THE INFORMATION ON THIS DRAWING IS NOT FOR USE ON ANY OTHER SITE OR PROJECT. THE REPRODUCTION OR OTHER USE OF THIS DRAWING IN WHOLE OR IN PART, WITHOUT WRITTEN CONSENT OF EarthCentric Engineering, Inc. IS PROHIBITED.

COPYRIGHT 2020 EarthCentric Engineering, Inc.

**SHEET NO.**  
**C3.0**  
PRELIMINARY

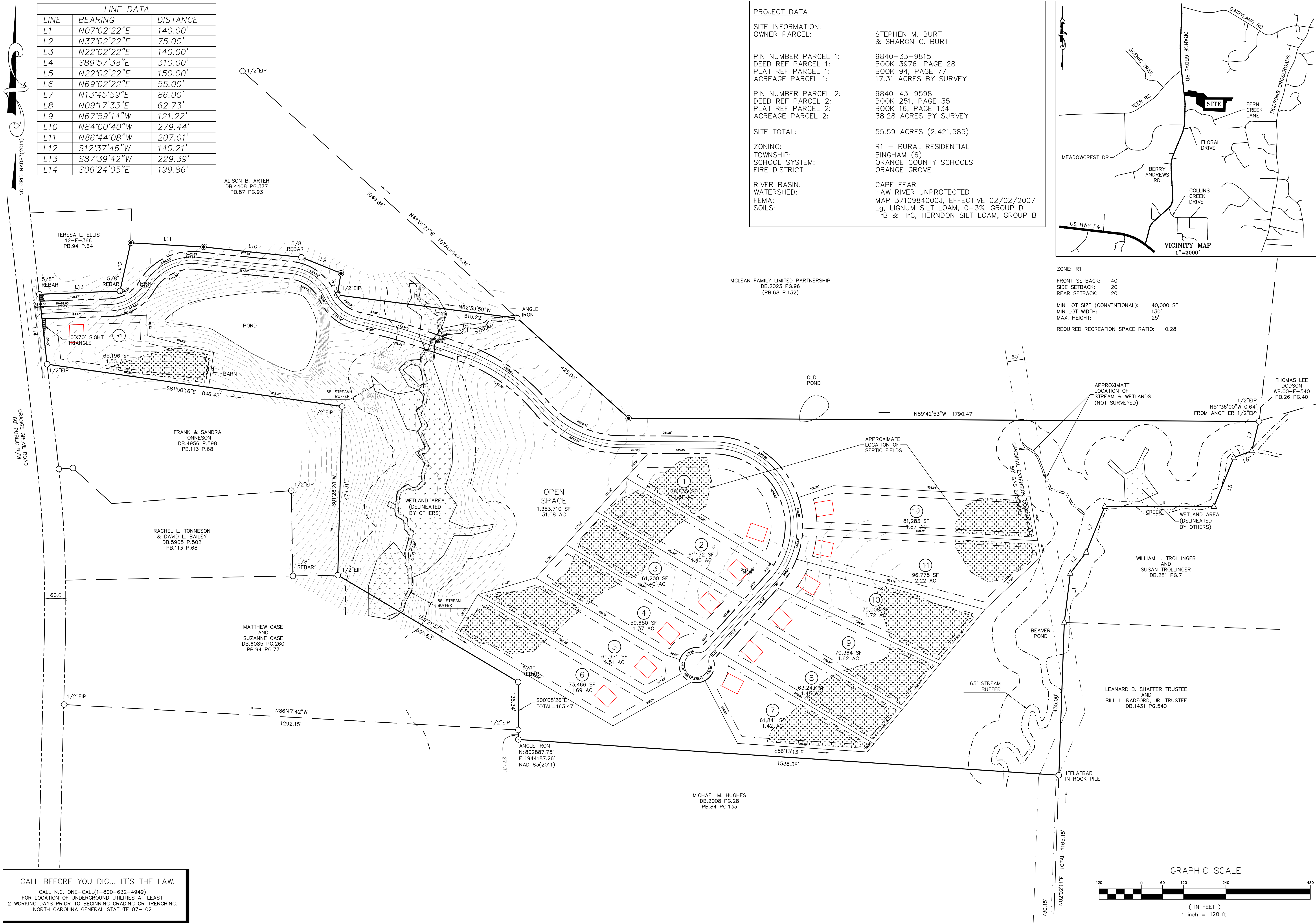

**CALL BEFORE YOU DIG... IT'S THE LAW.**  
CALL N.C. ONE-CALL(1-800-632-4949)  
FOR LOCATION OF UNDERGROUND UTILITIES AT LEAST  
2 WORKING DAYS PRIOR TO BEGINNING GRADING OR TRENCHING.  
NORTH CAROLINA GENERAL STATUTE 87-102

